Zorro's Waltz

Chris Teasdale

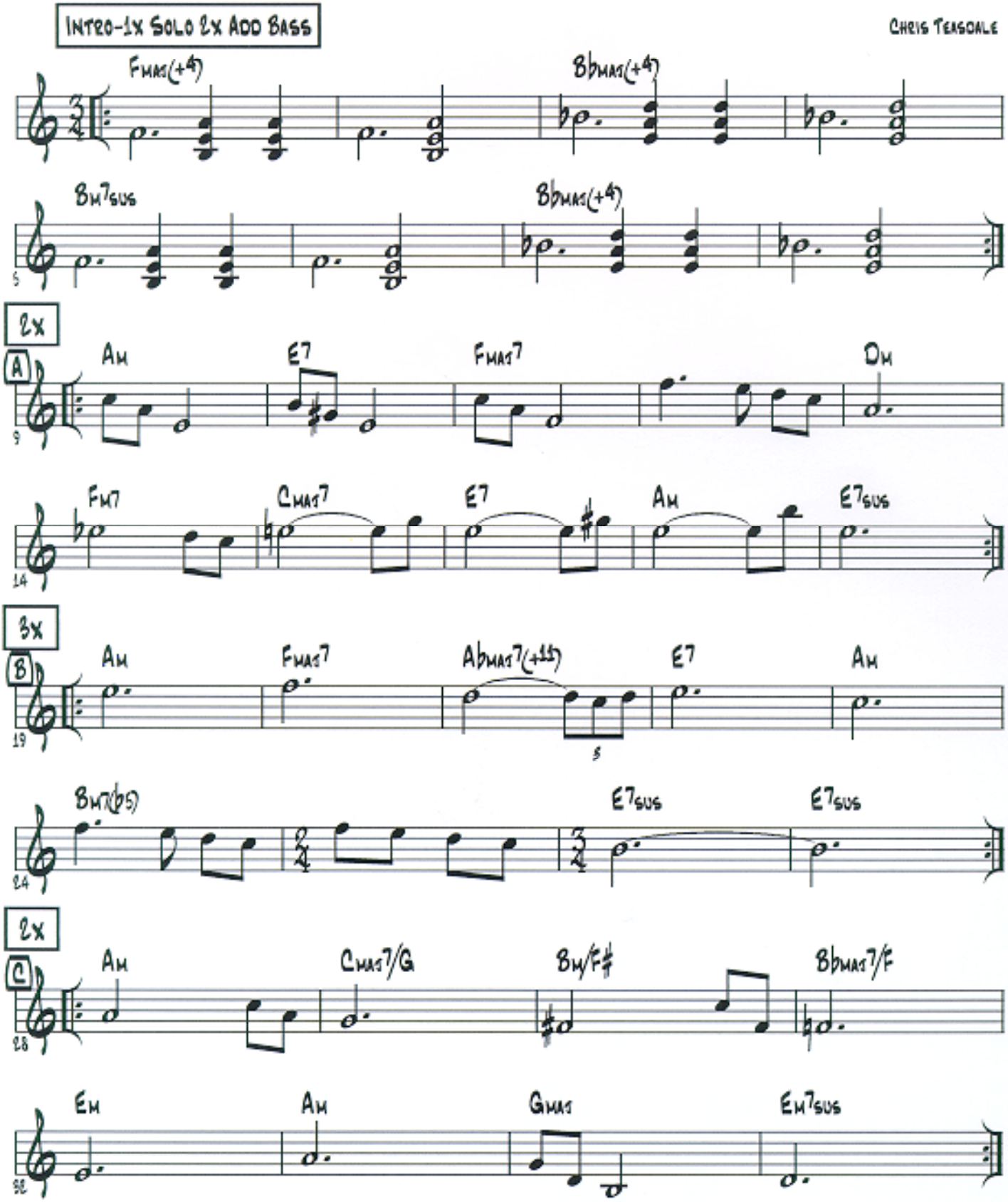

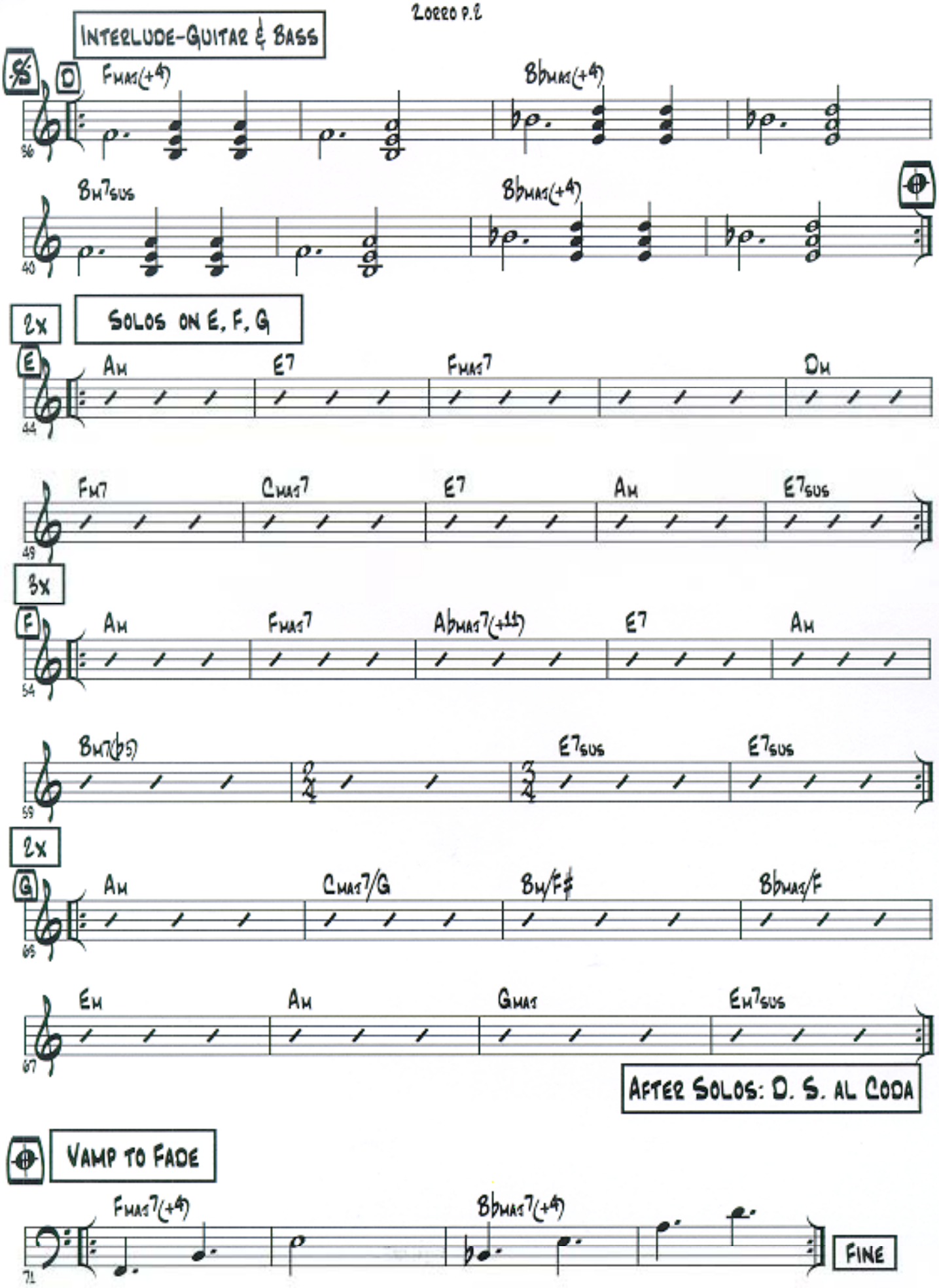
Interlude-Guitar & Bass
D
Fmaj(+4)
Bbmaj(+4)
Bm7sus
Bbmaj(+4)
2x
Solos on E, F, G
E
Am
E7
Fmaj7
Dm
Fm7
Cmaj7
E7
Am
E7sus
3x
F
Am
Fmaj7
Abmaj7(+11)
E7
Am
Bm7(b5)
E7sus
E7sus
2x
G
Am
Cmaj7/G
Bm/F#
Bbmaj/F
Em
Am
Gmaj
Em7sus
After Solos: D. S. al Coda
Vamp to Fade
Fmaj7(+4)
Bbmaj7(+4)
Fine